

## LICENSING SUB-COMMITTEE

Date: Friday 15 December 2017  
Time: 11.00 am  
Venue: Bad Homburg Room - Civic Centre

Members are invited to attend the above meeting to consider the items of business.

If you have an enquiry regarding any items on this agenda, please contact Mark Devin, Democratic Services Officer (Committees) on 01392 265477 or email [Mark.Devin@exeter.gov.uk](mailto:Mark.Devin@exeter.gov.uk)

Entry to the Civic Centre can be gained through the Customer Services Centre, Paris Street.

*Membership -*  
Councillors Holland and Keen

### Agenda

#### **Part I: Items suggested for discussion with the press and public present**

1 **Appointment of Chair**

To appoint a Chair for the meeting.

2 **Declarations of Interest**

Councillors are reminded of the need to declare any disclosable pecuniary interests that relate to business on the agenda and which have not already been included in the register of interests, before any discussion takes place on the item. Unless the interest is sensitive, you must also disclose the nature of the interest. In accordance with the Council's Code of Conduct, you must then leave the room and must not participate in any further discussion of the item. Councillors requiring clarification should seek the advice of the Monitoring Officer prior to the day of the meeting.

3 **LOCAL GOVERNMENT (ACCESS TO INFORMATION) ACT 1985 EXCLUSION OF PRESS AND PUBLIC**

It is considered unlikely that the Committee would wish to exclude the press and public during consideration of the items on this agenda. If, however, the Committee were to exclude the press and public, a resolution in the following form should be passed:

“**RECOMMENDED** that, under Section 100A (4) of the Local Government Act 1972, the press and public be excluded from the meeting for the particular item(s) on the grounds that it (they) involve the likely disclosure of exempt information as defined in paragraph(s) of Part I of Schedule 12A of the Act.”

**LOCAL GOVERNMENT (MISCELLANEOUS PROVISIONS) ACT 1976**

**TOWN POLICE CLAUSES ACT 1847**

- 4 **Application to renew private hire vehicle licence over 9 years old**  
To consider the report of the Environmental Health and Licensing Manager. (Pages 3 - 16)
- 5 **Application to renew private hire vehicle licence over 9 years old**  
To consider the report of the Environmental Health and Licensing Manager. (Pages 17 - 34)

**Individual reports on this agenda can be produced in large print on request to Democratic Services (Committees) on 01392 265107.**

## REPORT TO LICENSING (SUB) COMMITTEE

**Time and Date of Hearing:** 15 DECEMBER 2017 PART 1 Matter

**Report of:** Environmental Health and Licensing Manager

**Type of Application:** RENEWAL of a licence relating to a Private Hire vehicle over 9 years old.

**Legislation:** Local Government (Miscellaneous Provisions) Act 1976  
Town Police Clauses Act 1847

**Applicant:** Mr Jafor Hussain CHOUDHURY

### 1. What is the report about?

- 1.1 An application has been received from Mr Jafor Hussain Choudhury, a licensed taxi driver seeking permission for the renewal of a private hire vehicle licence for a vehicle which is over 9 years old at the renewal date. This is a matter that cannot be dealt with under delegated powers.

### 2. Are there any representations?

- 2.1 There is no provision in the legislation for anyone to submit representations relating to this kind of application.

### 3. Report details:

- 3.1 The vehicle is a Toyota Prius registration HJ58 GVU. The vehicle has been licensed as a private hire vehicle since 2011 and the date of the vehicle's registration is 24 September 2008 making the vehicle over 9 years old at the renewal date. The existing policy in place regarding the renewal of private hire vehicles over 9 years old can be found at Appendix M Private Hire Licensing – Vehicle Specifications, M4, extracted from the Practices and Procedures for the control of Hackney Carriage and Private Hire Vehicles, Drivers and Operators November 2016 which states 'Vehicles presented for renewal that are between 9 and 10 years old will be referred to the licensing sub-committee for determination. Such applications should be submitted at least 4 weeks prior to the expiry date on the licence, as it may take several weeks to convene a licensing sub-committee. Applicants will be advised to provide a comprehensive report into the mechanical fitness of the vehicle'.
- 3.2 The recorded mileage of the vehicle at the time of the last MOT on 21 November 2017 was 186084 miles. You will see from the MOT certificate that there was 1 advisory. The MOT is attached as a supporting document. The vehicle was inspected by an independent vehicle inspector on 21 November 2017 and the report is attached as a supporting document. The vehicle was inspected by a Licensing Officer on 28 November 2017 and the vehicle appeared to be in a good condition. Photographs are attached of the bodywork and the interior of the vehicle as supporting documents.
- 3.3 It should be noted by the Applicant that the Practices and Procedures for the control of Hackney Carriage and Private Hire Vehicles, Drivers and Operators

November 2016 provides that: 'vehicles presented for renewal that are more than 10 years old, shall not be granted. However the applicant will be given the right to apply for the application to be considered by a licensing sub-committee if they feel that their particular circumstances justify a deviation from the existing Policies.'

#### **4. What are the legal aspects?**

4.1 Section 48(1) of the Local Government (Miscellaneous Provisions) Act 1976 ('the Act') states that a district council may on receipt of an application from the proprietor of any vehicle for the grant in respect of such vehicle of a licence to use the vehicle as a private hire vehicle, grant in respect thereof a vehicle licence:

Provided that a district council shall not grant such a licence unless they are satisfied-

a) that the vehicle is-

- i) suitable in type, size and design for use as a private hire vehicle;
- ii) not of such design and appearance as to lead any person to believe that the vehicle is a hackney carriage;
- iii) in a suitable mechanical condition;
- iv) safe; and
- v) comfortable;

b) that there is in force in relation to the use of the vehicle a policy of insurance or such security as complies with the requirements of Part VI of the Road Traffic Act 1988, and shall not refuse such a licence for the purpose of limiting the number of vehicles in respect of which such licence are granted by the council.

4.2 Under Section 48(4)(c) of the Act the Licensing Sub-Committee may grant a licence for a maximum period of 12 months.

4.3 Any person aggrieved by a refusal of the Licensing Sub-Committee to grant a vehicle licence under Section 48 of the Act may appeal to the Magistrates Court within 21 days of receiving written notice of the refusal.

#### **5. Recommendations:**

5.1 The Licensing Sub-Committee are asked to determine the application having regard to current policy.

**Environmental Health and Licensing Manager**  
**Local Government (Access to Information) Act 1972 (as amended)**

**Background papers used in compiling this report:-**

None

Contact for enquires:  
Democratic Services (Committees)  
Room 2.3  
01392 265275

**N.B THIS IS NOT PART OF THE REPORT**

**LOCAL GOVERNMENT (MISCELLANEOUS PROVISIONS) ACT 1976**

**HACKNEY CARRIAGE AND PRIVATE HIRE VEHICLE / DRIVERS LICENCES**

You are invited to appear before the Licensing Sub-Committee to speak in support of your application. A legal or other adviser may accompany you but may not appear instead of you.

**Your Application**

Depending on the circumstances, your application may be heard in part two of the Committee meeting procedures from which members of the public and press are excluded. You will be notified in advance if your application will be a part two matter, if you have not been advised of this, the hearing will be in the Public domain.

You or your adviser would be expected to respond to an officer's verbal introduction outlining the above report. You or your adviser may be asked questions and may be invited to ask questions if appropriate.

At the end of the hearing you will be asked to withdraw and the Committee will reach a decision. On conclusion of the decision making process you will then be recalled and the decision will be announced.

This page is intentionally left blank



Driver & Vehicle  
Standards  
Agency

# MOT Test Certificate

MOT Test Number

363408483201

Vehicle Registration Mark

HJ58GVU

Vehicle Identification Number

JTDKB20UX07815122

Make

TOYOTA

Model

PRIUS

Colour

Silver

Issuer's Name

S. C. LEWIS

Test Class

4

Country of Registration

Great Britain

Expiry Date

8 December 2018 (EIGHTEEN)

Issued

21 Nov 2017

Test Station

V108653

Odometer Reading and History

21 11 2017: 186084 mi  
30 11 2016: 170354 mi  
3 12 2015: 138431 mi  
24 11 2014: 104303 mi

Inspection Authority

SOWTON TYRES & MOT LTD  
UNIT 4  
KESTREL WAY  
SOWTON INDUSTRIAL ESTATE  
EXETER  
EX2 7JS 01392 365511

Additional Information

To preserve the anniversary of the expiry date,  
the earliest you can present your vehicle for  
test is 9 November 2018.

Signature of Issuer



Advisory Information

001 (Surface rust to nearside and offside rear floor area (not structural))

## About this document

- 1 This document is a receipt style certificate telling you that an MOT Test pass result has been recorded in the Driver & Vehicle Standards Agency's (DVSA's) database of MOT Test results; this can be verified at [www.gov.uk/check-mot-status](http://www.gov.uk/check-mot-status).
  - 2 A test certificate relates only to the condition of the components examined at the time of test. It does not confirm the vehicle will remain roadworthy throughout the validity period of the certificate.
  - 3 Check carefully that the details are correct.
  - 4 Whilst advisory items listed above do not constitute MOT failure items, they are drawn to your attention for advice.
  - 5 For further information about this document, please visit [www.gov.uk/getting-an-mot](http://www.gov.uk/getting-an-mot) or contact DVSA on 0300 123 9000\*.
- \*Your call may be monitored or recorded for lawful purposes.

# VEHICLE INSPECTION

FORM COMPLETED BY VEHICLE OPERATOR

FULL NAME: Sean Lewis EMAIL ADDRESS: Sowtonmots.com  
 SIGNATURE: [Signature] PHONE NUMBER: 01392 365511 DATE: 21/11/17

INSPECTION POINT	PASS	FAIL
HEADLIGHTS	<input checked="" type="checkbox"/>	<input type="checkbox"/>
TAIL LIGHTS	<input checked="" type="checkbox"/>	<input type="checkbox"/>
TURN INDICATOR LIGHTS	<input checked="" type="checkbox"/>	<input type="checkbox"/>
STOP LIGHTS	<input checked="" type="checkbox"/>	<input type="checkbox"/>
BRAKE PADS/SHOES THICKNESS	<input checked="" type="checkbox"/>	<input type="checkbox"/>
Min. per Manufacturer	<u>1-5</u>	
Right Front Measurements	<u>5</u>	
Left Front Measurements	<u>5</u>	
Right Rear Measurements	<u>4</u>	
Left Rear Measurements	<u>4</u>	
EMERGENCY/PARKING BRAKE	<input checked="" type="checkbox"/>	<input type="checkbox"/>
STEERING MECHANISM	<input checked="" type="checkbox"/>	<input type="checkbox"/>
Ball Joints	<input checked="" type="checkbox"/>	<input type="checkbox"/>
Tie Rods	<input checked="" type="checkbox"/>	<input type="checkbox"/>
Rack & Pinion	<input checked="" type="checkbox"/>	<input type="checkbox"/>
Bushings	<input checked="" type="checkbox"/>	<input type="checkbox"/>
WINDSHIELD	<input checked="" type="checkbox"/>	<input type="checkbox"/>
Large Crack	<input checked="" type="checkbox"/>	<input type="checkbox"/>
Small Crack	<input checked="" type="checkbox"/>	<input type="checkbox"/>
REAR WINDOW AND OTHER GLASS	<input checked="" type="checkbox"/>	<input type="checkbox"/>
WINDSHIELD WIPERS	<input checked="" type="checkbox"/>	<input type="checkbox"/>

INSPECTION POINT	PASS	FAIL
FRONT SEAT ADJUSTMENT	<input checked="" type="checkbox"/>	<input type="checkbox"/>
DOORS (Open/Close/Lock)	<input checked="" type="checkbox"/>	<input type="checkbox"/>
HORN	<input checked="" type="checkbox"/>	<input type="checkbox"/>
SPEEDOMETER	<input checked="" type="checkbox"/>	<input type="checkbox"/>
BUMPERS	<input checked="" type="checkbox"/>	<input type="checkbox"/>
MUFFLER AND EXHAUST SYSTEM	<input checked="" type="checkbox"/>	<input type="checkbox"/>
TIRES, INCL. TREAD DEPTH	<input checked="" type="checkbox"/>	<input type="checkbox"/>
Right Front (32nd's/in)	<input checked="" type="checkbox"/>	<input type="checkbox"/>
Left Front (32nd's/in)	<input checked="" type="checkbox"/>	<input type="checkbox"/>
Right Rear (32nd's/in)	<input checked="" type="checkbox"/>	<input type="checkbox"/>
Left Rear (32nd's/in)	<input checked="" type="checkbox"/>	<input type="checkbox"/>
INTERIOR AND EXTERIOR REAR VIEW MIRRORS	<input checked="" type="checkbox"/>	<input type="checkbox"/>
SAFETY BELTS FOR DRIVER AND EACH PASSENGER	<input checked="" type="checkbox"/>	<input type="checkbox"/>

**VEHICLE INSPECTION RESULT**  
Inspector To Circle

**PASS**      **FAIL**

INSPECTION DATE: 21/11/17

Any markings on the "FAIL" side will automatically fail inspection.  
 THIS CERTIFICATION EXPIRES 1 YEAR FROM INSPECTION DATE

FORM COMPLETED BY INSPECTOR

COMPANY: Sowton Mots VEHICLE MILEAGE: 186094  
 LICENSE PLATE STATE AND #: \_\_\_\_\_ VIN#: \_\_\_\_\_  
 VEHICLE MAKE: Toyota VEHICLE MODEL: Prius MODEL YEAR: 2008 # OF DOORS: \_\_\_\_\_  
 INSPECTOR NAME: Sean Lewis INSPECTION ADDRESS: unit 4 Kestrel way EX2 7JS.  
 INSPECTOR SIGNATURE: [Signature] STATE CERTIFICATION #: \_\_\_\_\_



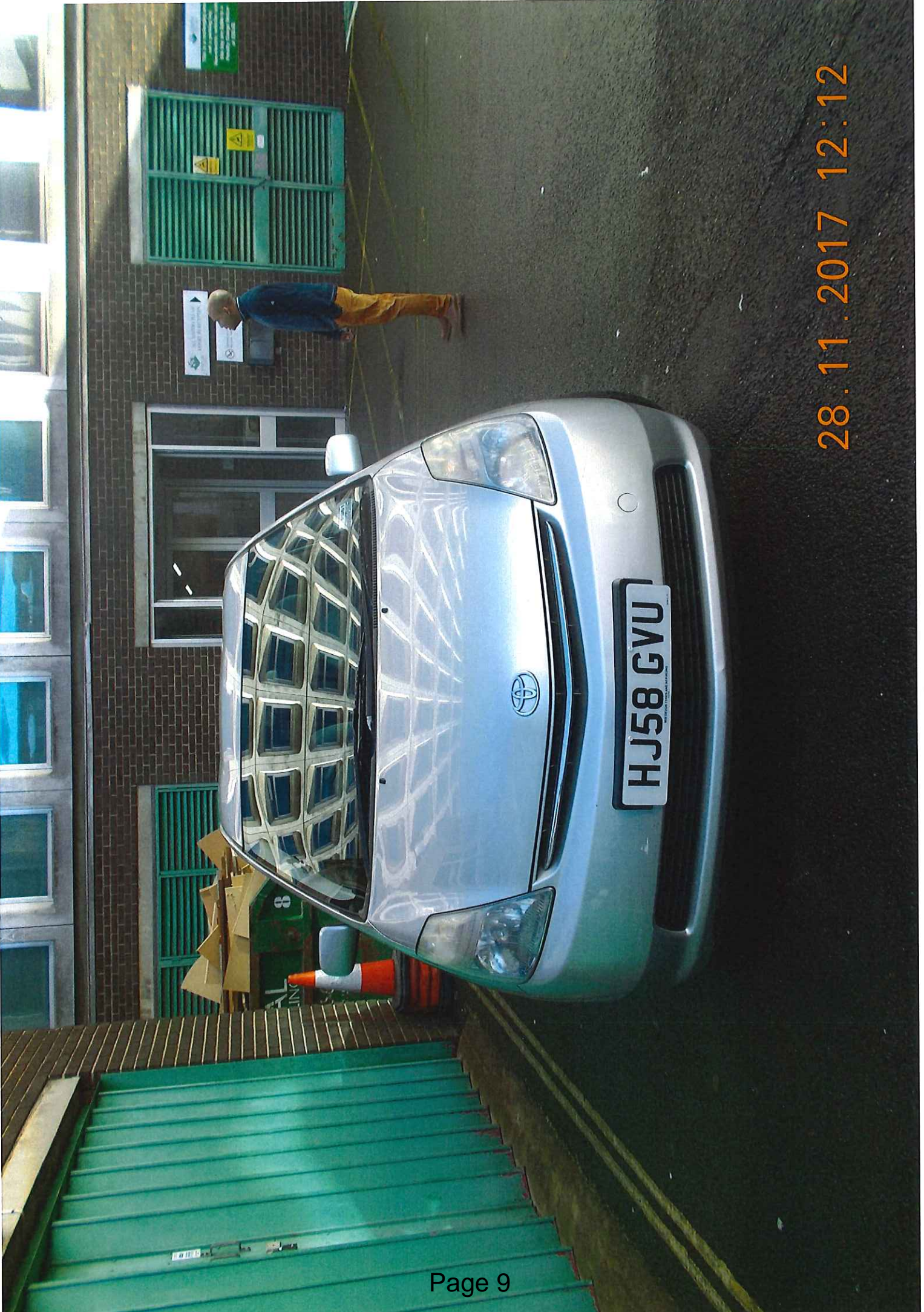



28.11.2017 12:12

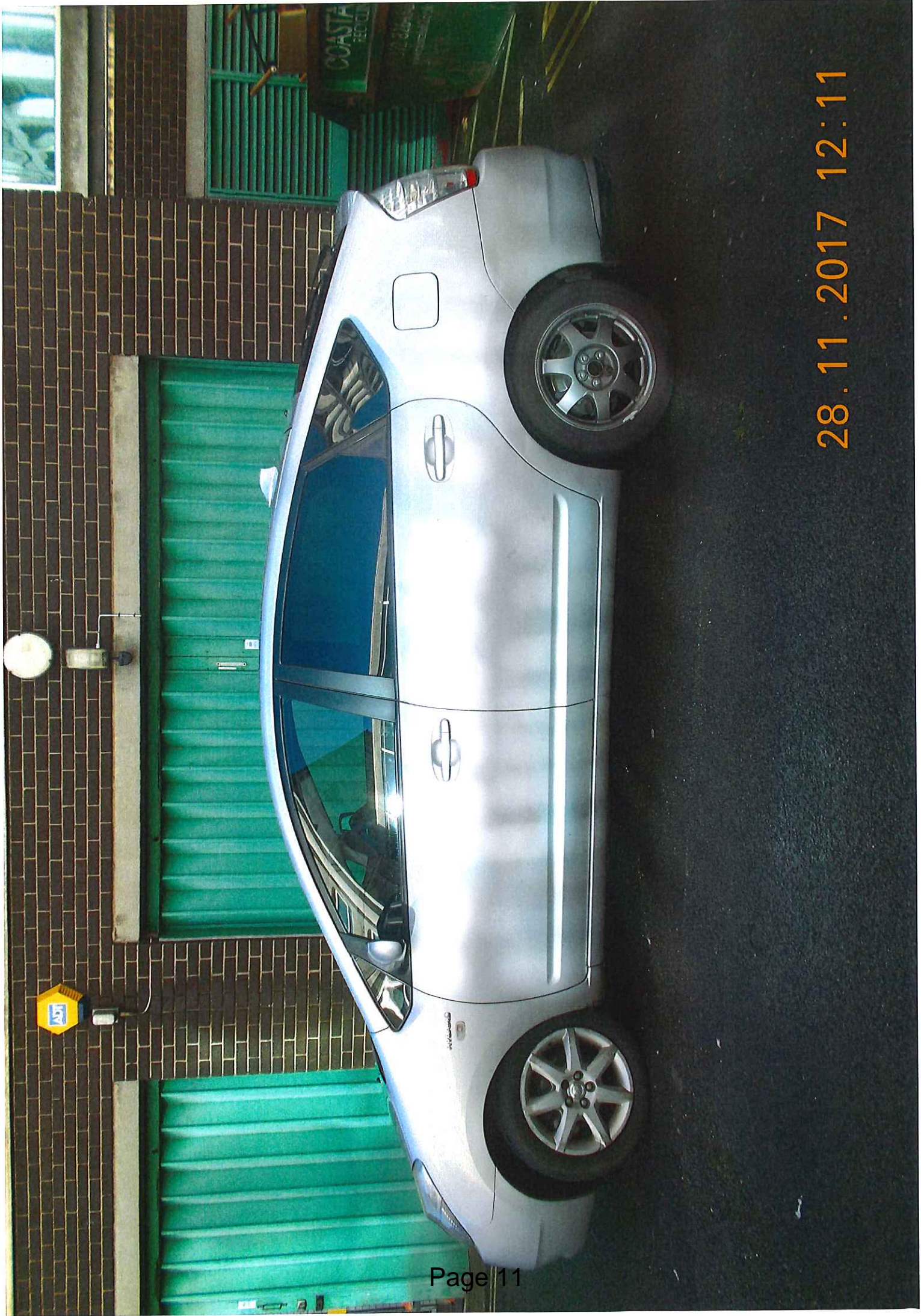

28.11.2017 12:11

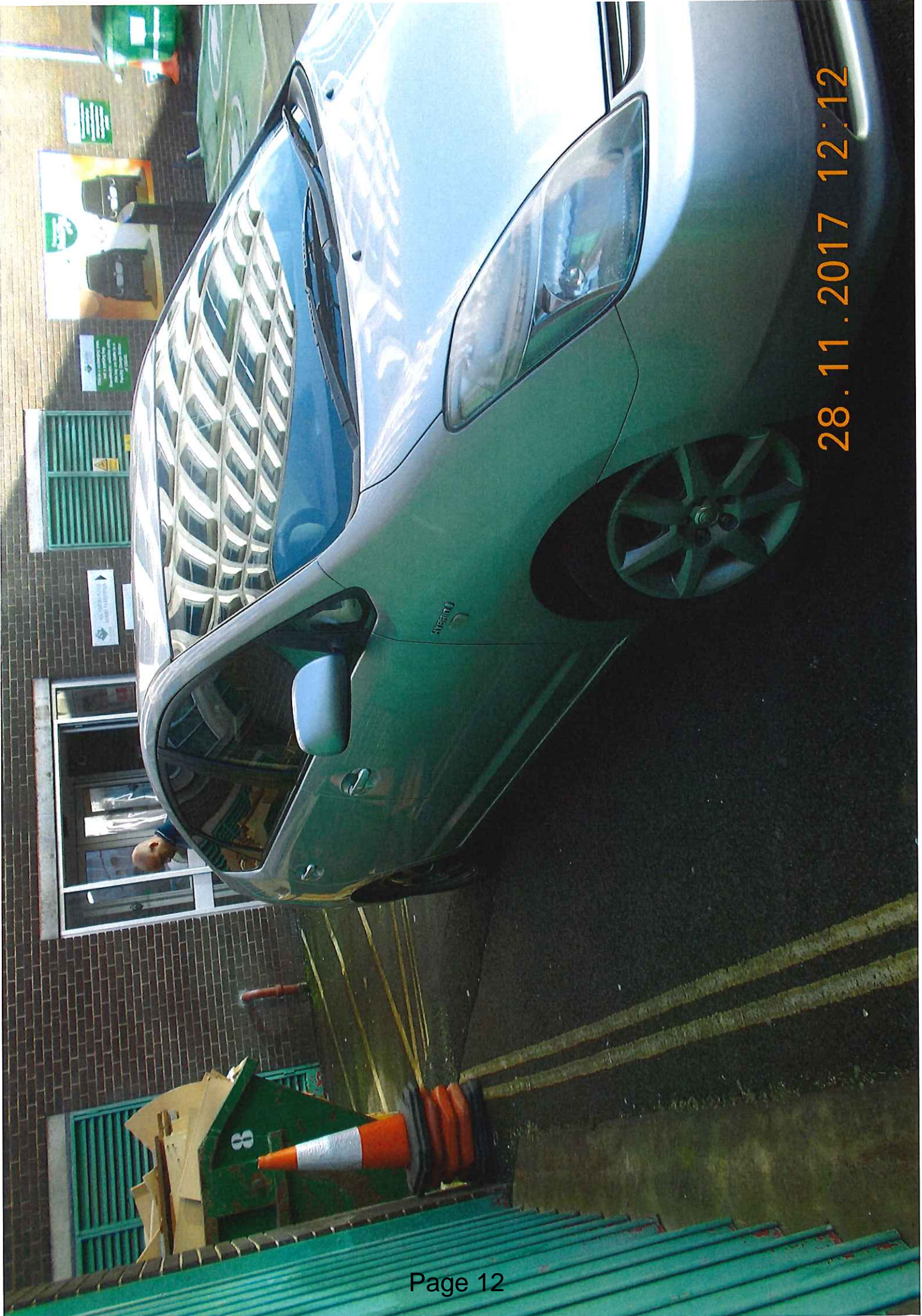

28.11.2017 12:12

28.11.2017 12:12



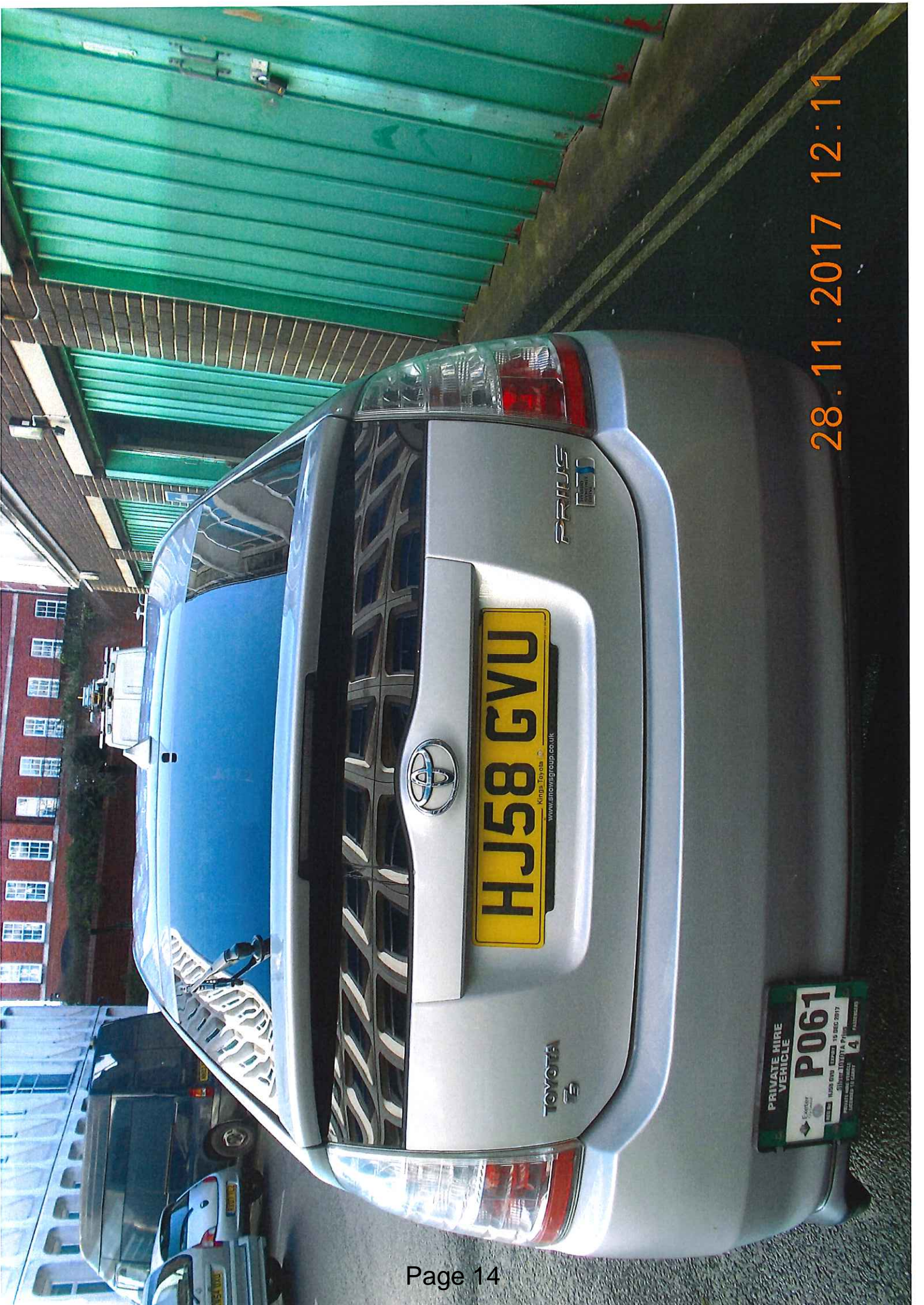

28.11.2017 12:11

28.11.2017 12:12

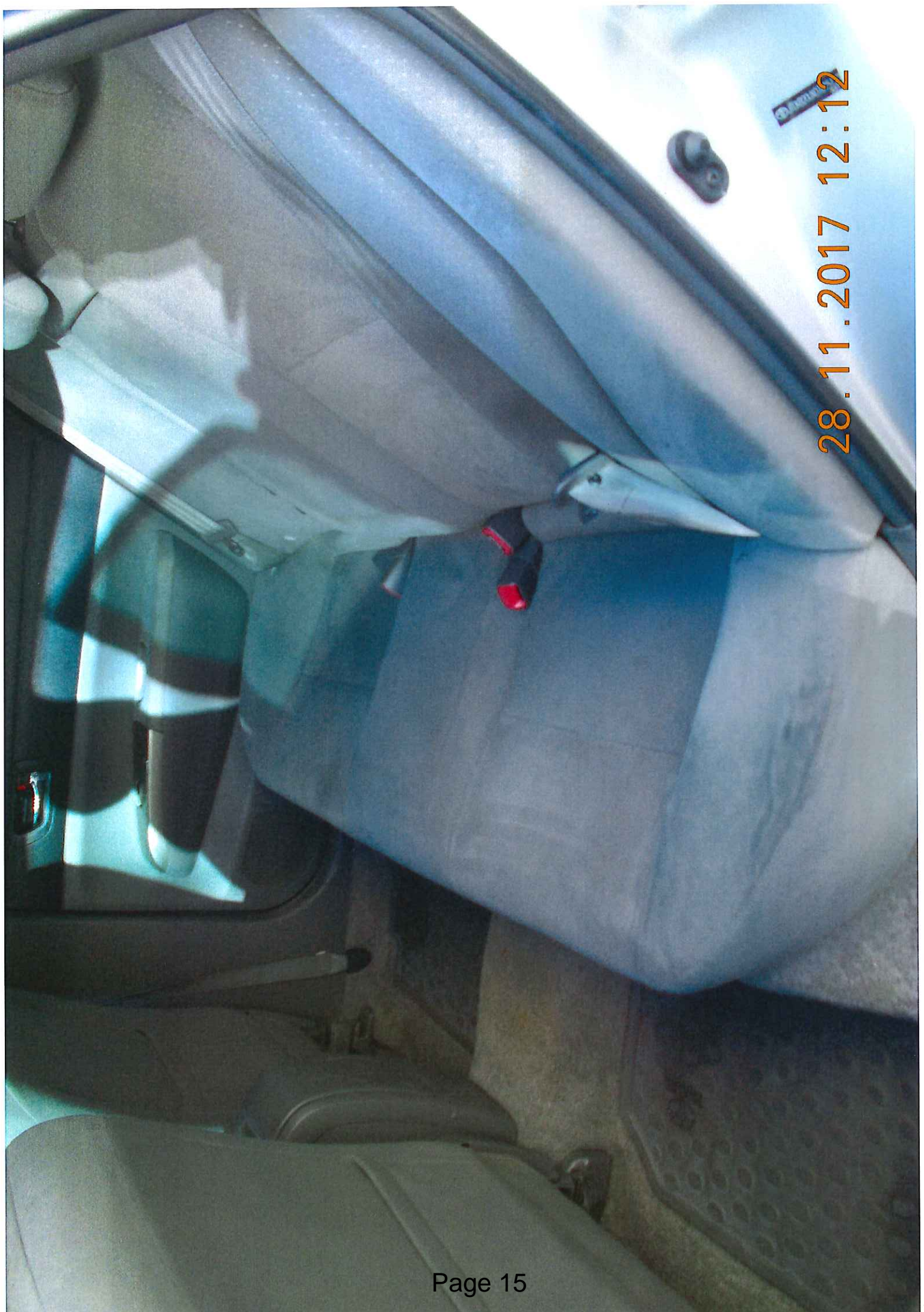

This page is intentionally left blank



## REPORT TO LICENSING (SUB) COMMITTEE

**Time and Date of Hearing:** 15 DECEMBER 2017 PART 1 Matter

**Report of:** Environmental Health and Licensing Manager

**Type of Application:** RENEWAL of a licence relating to a Private Hire vehicle over 9 years old.

**Legislation:** Local Government (Miscellaneous Provisions) Act 1976  
Town Police Clauses Act 1847

**Applicant:** Mr Z OZEREN

### 1. What is the report about?

- 1.1 An application has been received from Mr Zac Ozeren, a licensed taxi driver seeking permission for the renewal of a private hire vehicle licence for a vehicle which is over 9 years old at the renewal date. This is a matter that cannot be dealt with under delegated powers.

### 2. Are there any representations?

- 2.1 There is no provision in the legislation for anyone to submit representations relating to this kind of application.

### 3. Report details:

- 3.1 The vehicle is a wheelchair accessible Ford Transit registration YP08 HWO. The vehicle has been licensed as a private hire vehicle since 2010 and the date of the vehicle's registration is 28 April 2008 making the vehicle over 9 years old at the renewal date. The existing policy in place regarding the renewal of private hire vehicles over 9 years old can be found at Appendix M Private Hire Licensing – Vehicle Specifications, M4, extracted from the Practices and Procedures for the control of Hackney Carriage and Private Hire Vehicles, Drivers and Operators November 2016 which states

‘Vehicles presented for renewal that are between 9 and 10 years old will be referred to the licensing sub-committee for determination. Such applications should be submitted at least 4 weeks prior to the expiry date on the licence, as it may take several weeks to convene a licensing sub-committee. Applicants will be advised to provide a comprehensive report into the mechanical fitness of the vehicle’.

- 3.2 The recorded mileage of the vehicle at the time of the last MOT on 23 November 2017 was 284999 miles. You will see from the MOT certificate that there was two advisories. The MOT is attached as a supporting document. The vehicle was inspected by an independent vehicle inspector on 23 November 2017 and the report is attached as a supporting document. The vehicle was inspected by a Licensing Officer on 30 November 2017 and the vehicle and tyres appeared to be in a good condition. Photographs are attached of the bodywork and the interior of the vehicle as supporting documents.

- 3.3 It should be noted by the Applicant that the Practices and Procedures for the control of Hackney Carriage and Private Hire Vehicles, Drivers and Operators November 2016 provides that: 'vehicles presented for renewal that are more than 10 years old, shall not be granted. However the applicant will be given the right to apply for the application to be considered by a licensing sub-committee if they feel that their particular circumstances justify a deviation from the existing Policies.'

#### **4. What are the legal aspects?**

- 4.1 Section 48(1) of the Local Government (Miscellaneous Provisions) Act 1976 ('the Act') states that a district council may on receipt of an application from the proprietor of any vehicle for the grant in respect of such vehicle of a licence to use the vehicle as a private hire vehicle, grant in respect thereof a vehicle licence:

Provided that a district council shall not grant such a licence unless they are satisfied-

a) that the vehicle is-

- i) suitable in type, size and design for use as a private hire vehicle;
- ii) not of such design and appearance as to lead any person to believe that the vehicle is a hackney carriage;
- iii) in a suitable mechanical condition;
- iv) safe; and
- v) comfortable;

b) that there is in force in relation to the use of the vehicle a policy of insurance or such security as complies with the requirements of Part VI of the Road Traffic Act 1988, and shall not refuse such a licence for the purpose of limiting the number of vehicles in respect of which such licence are granted by the council.

- 4.2 Under Section 48(4)(c) of the Act the Licensing Sub-Committee may grant a licence for a maximum period of 12 months.
- 4.3 Any person aggrieved by a refusal of the Licensing Sub-Committee to grant a vehicle licence under Section 48 of the Act may appeal to the Magistrates Court within 21 days of receiving written notice of the refusal.

#### **5. Recommendations:**

- 5.1 The Licensing Sub-Committee are asked to determine the application having regard to current policy.

**Environmental Health and Licensing Manager**  
**Local Government (Access to Information) Act 1972 (as amended)**  
**Background papers used in compiling this report:-**

None

Contact for enquires:  
Democratic Services (Committees)

Room 2.3  
01392 265275

**N.B THIS IS NOT PART OF THE REPORT**

**LOCAL GOVERNMENT (MISCELLANEOUS PROVISIONS) ACT 1976**

**HACKNEY CARRIAGE AND PRIVATE HIRE VEHICLE / DRIVERS LICENCES**

You are invited to appear before the Licensing Sub-Committee to speak in support of your application. A legal or other adviser may accompany you but may not appear instead of you.

**Your Application**

Depending on the circumstances, your application may be heard in part two of the Committee meeting procedures from which members of the public and press are excluded. You will be notified in advance if your application will be a part two matter, if you have not been advised of this, the hearing will be in the Public domain.

You or your adviser would be expected to respond to an officer's verbal introduction outlining the above report. You or your adviser may be asked questions and may be invited to ask questions if appropriate.

At the end of the hearing you will be asked to withdraw and the Committee will reach a decision. On conclusion of the decision making process you will then be recalled and the decision will be announced.

This page is intentionally left blank



# MOT Test Certificate

MOT Test Number 661818942083	Vehicle Registration Mark YPO8HWO	Vehicle Identification Number WFOBXXBDFB8A79649
Make FORD	Model TRANSIT	Colour Blue
Issuer's Name S. L. BARTLETT	Test Class 4	Country of Registration Great Britain
Expiry Date 6 December 2018 (EIGHTEEN)	Issued 23 Nov 2017	Test Station 78881

**Odometer Reading and History**

23 11 2017: 284999 mi
7 12 2016: 255320 mi
30 11 2015: 212818 mi
21 11 2014: 182925 mi

**Inspection Authority**

W W PRETTY & SON HIGH STREET GARAGE TOPSHAM EXETER EX3 0DZ 01392873056
---

**Additional Information**

To preserve the anniversary of the expiry date, the earliest you can present your vehicle for test is 7 November 2018.

**Signature of Issuer**



**Advisory Information**

001 Suspension arm has slight play in a pin/bush Offside Front Lower [2.4.G.2]  
002 (slight play in steering rack)

**About this document**

- 1 This document is a receipt style certificate telling you that an MOT Test pass result has been recorded in the Driver & Vehicle Standards Agency's (DVSA's) database of MOT Test results; this can be verified at [www.gov.uk/check-mot-status](http://www.gov.uk/check-mot-status).
  - 2 A test certificate relates only to the condition of the components examined at the time of test. It does not confirm the vehicle will remain roadworthy throughout the validity period of the certificate.
  - 3 Check carefully that the details are correct.
  - 4 Whilst advisory items listed above do not constitute MOT failure items, they are drawn to your attention for advice.
  - 5 For further information about this document, please visit [www.gov.uk/getting-an-mot](http://www.gov.uk/getting-an-mot) or contact DVSA on 0300 123 9000\*.
- \*Your call may be monitored or recorded for lawful purposes.



UNIT 13  
Mill Park Industrial Estate  
Woodbury Station  
EKS 11L  
Tel: 01395 233669 / 07701 121622  
mjbrecovery@gmail.com

**172-Point Vehicle Inspection Checklist**

Name: <b>Z CARS</b>			
Year/Make/Model: <b>FORD TOURNEO</b>	Color: <b>BLUE/GREEN</b>	Mileage: <b>885006</b>	
VIN: <b>WF0BXXBDFBBA79649</b>			

**1. VEHICLE HISTORY**

	Passed	Repaired	Replaced	N/A
1. Service Recalls (OASIS) Performed List Any Open Recall(s) - FSA# and Description:	<input checked="" type="checkbox"/>	<input type="checkbox"/>	<input type="checkbox"/>	<input type="checkbox"/>
2. VIN Inspection	<input checked="" type="checkbox"/>	<input type="checkbox"/>	<input type="checkbox"/>	<input type="checkbox"/>
3. Vehicle History Report Obtained	<input checked="" type="checkbox"/>	<input type="checkbox"/>	<input type="checkbox"/>	<input type="checkbox"/>
4. Scheduled Maintenance Performed	<input checked="" type="checkbox"/>	<input type="checkbox"/>	<input type="checkbox"/>	<input type="checkbox"/>
5. Vehicle Emissions Sticker (Applicable States)	<input type="checkbox"/>	<input type="checkbox"/>	<input type="checkbox"/>	<input checked="" type="checkbox"/>

**2. ROAD TEST**

6. Engine Starts and Idles Properly	<input checked="" type="checkbox"/>	<input type="checkbox"/>	<input type="checkbox"/>	<input type="checkbox"/>
7. Remote Start System Operation	<input checked="" type="checkbox"/>	<input type="checkbox"/>	<input type="checkbox"/>	<input checked="" type="checkbox"/>
8. Engine Accelerates and Cruises Properly/Smoothly	<input checked="" type="checkbox"/>	<input type="checkbox"/>	<input type="checkbox"/>	<input type="checkbox"/>
9. Engine Noise Normal (Cold/Hot and High/Low Speeds)	<input checked="" type="checkbox"/>	<input type="checkbox"/>	<input type="checkbox"/>	<input type="checkbox"/>
10. Auto/Manual Transmission/Transaxle Operation - Cold and Hot Shift Quality	<input checked="" type="checkbox"/>	<input type="checkbox"/>	<input type="checkbox"/>	<input type="checkbox"/>
11. Auto/Manual Transmission/Transaxle Noise Normal - Cold and Hot	<input type="checkbox"/>	<input type="checkbox"/>	<input type="checkbox"/>	<input checked="" type="checkbox"/>
12. Shift Interlock Operates Properly	<input type="checkbox"/>	<input type="checkbox"/>	<input type="checkbox"/>	<input checked="" type="checkbox"/>
13. Drive Axle/Transfer Case Operation Noise Normal	<input checked="" type="checkbox"/>	<input type="checkbox"/>	<input type="checkbox"/>	<input checked="" type="checkbox"/>
14. Clutch Operates Properly	<input checked="" type="checkbox"/>	<input type="checkbox"/>	<input type="checkbox"/>	<input type="checkbox"/>
15. Steers Normally (Response, Centering and Free Play)	<input checked="" type="checkbox"/>	<input type="checkbox"/>	<input type="checkbox"/>	<input type="checkbox"/>
16. Body and Suspension Squeaks and Rattles	<input checked="" type="checkbox"/>	<input type="checkbox"/>	<input type="checkbox"/>	<input type="checkbox"/>
17. Struts/Shocks Operate Properly	<input checked="" type="checkbox"/>	<input type="checkbox"/>	<input type="checkbox"/>	<input type="checkbox"/>
18. Brakes/ABS Operate Properly	<input checked="" type="checkbox"/>	<input type="checkbox"/>	<input type="checkbox"/>	<input type="checkbox"/>
19. Cruise Control	<input checked="" type="checkbox"/>	<input type="checkbox"/>	<input type="checkbox"/>	<input type="checkbox"/>
20. Gauges Operate Properly	<input checked="" type="checkbox"/>	<input type="checkbox"/>	<input type="checkbox"/>	<input type="checkbox"/>
21. Driver Select/Memory Profile Systems	<input checked="" type="checkbox"/>	<input type="checkbox"/>	<input type="checkbox"/>	<input checked="" type="checkbox"/>
22. No Abnormal Wind Noise	<input checked="" type="checkbox"/>	<input type="checkbox"/>	<input type="checkbox"/>	<input type="checkbox"/>

**3. VEHICLE EXTERIOR**

<b>3A-BODY PANELS AND BUMPERS</b>				
23. No Evidence of Flood, Fire, Major or Hail Damage	<input checked="" type="checkbox"/>	<input type="checkbox"/>	<input type="checkbox"/>	<input type="checkbox"/>
24. Body Panel Inspection	<input checked="" type="checkbox"/>	<input type="checkbox"/>	<input type="checkbox"/>	<input type="checkbox"/>
25. Bumper/Fascia Inspection	<input checked="" type="checkbox"/>	<input type="checkbox"/>	<input type="checkbox"/>	<input type="checkbox"/>
<b>3B-DOORS, HOOD, DECKLID, TAILGATE</b>				
26. Doors, Hood, Decklid/Tailgate and Roof Inspection	<input checked="" type="checkbox"/>	<input type="checkbox"/>	<input type="checkbox"/>	<input type="checkbox"/>
27. Doors, Hood, Decklid/Tailgate Alignment	<input checked="" type="checkbox"/>	<input type="checkbox"/>	<input type="checkbox"/>	<input type="checkbox"/>
28. Automatic/Manual Release Mechanisms, Hinges, Prop Rod/Gas Struts Operate Properly	<input checked="" type="checkbox"/>	<input type="checkbox"/>	<input type="checkbox"/>	<input checked="" type="checkbox"/>
29. Power Liftgate, Power-Sliding Door Operation	<input type="checkbox"/>	<input type="checkbox"/>	<input type="checkbox"/>	<input checked="" type="checkbox"/>
<b>3C-GRILLE, TRIM AND ROOF RACK</b>				
30. Grille, Trim and Roof Rack Inspection	<input checked="" type="checkbox"/>	<input type="checkbox"/>	<input type="checkbox"/>	<input type="checkbox"/>
31. Deployable Running Boards	<input type="checkbox"/>	<input type="checkbox"/>	<input type="checkbox"/>	<input checked="" type="checkbox"/>
<b>3D-GLASS AND OUTSIDE MIRRORS</b>				
32. Windshield, Side and Rear-Window Glass Inspection	<input checked="" type="checkbox"/>	<input type="checkbox"/>	<input type="checkbox"/>	<input type="checkbox"/>
33. Wiper Blade Replacement	<input checked="" type="checkbox"/>	<input type="checkbox"/>	<input type="checkbox"/>	<input type="checkbox"/>
<b>3E-EXTERIOR LIGHTS</b>				
34. Exterior Lights (Back/Side/Front)	<input checked="" type="checkbox"/>	<input checked="" type="checkbox"/>	<input type="checkbox"/>	<input type="checkbox"/>
35. Trailer Lamp Connector Operation	<input checked="" type="checkbox"/>	<input type="checkbox"/>	<input type="checkbox"/>	<input type="checkbox"/>

**4. VEHICLE INTERIOR**

<b>4A-AIRBAG AND SAFETY BELTS</b>				
36. Airbags	<input checked="" type="checkbox"/>	<input type="checkbox"/>	<input type="checkbox"/>	<input type="checkbox"/>
37. Safety Belts	<input checked="" type="checkbox"/>	<input type="checkbox"/>	<input type="checkbox"/>	<input type="checkbox"/>
<b>4B-AUDIO AND ALARM SYSTEMS</b>				
38. Radio, Radio Antenna, Cassette, CD and Speakers SiriusXM® Satellite Radio ESN (Electronic Serial Number):	<input checked="" type="checkbox"/>	<input type="checkbox"/>	<input type="checkbox"/>	<input type="checkbox"/>
<input type="checkbox"/> <input type="checkbox"/> <input type="checkbox"/> <input type="checkbox"/> <input type="checkbox"/> <input type="checkbox"/> <input type="checkbox"/> <input type="checkbox"/> <input type="checkbox"/> <input type="checkbox"/>				
39. Alarm/Theft-Deterrent System	<input checked="" type="checkbox"/>	<input type="checkbox"/>	<input type="checkbox"/>	<input type="checkbox"/>
40. Navigation System	<input checked="" type="checkbox"/>	<input type="checkbox"/>	<input type="checkbox"/>	<input type="checkbox"/>

**4. VEHICLE INTERIOR (Continued)**

	Passed	Repaired	Replaced	N/A
<b>4C-HEAT/VENT/AC/DEFOG/DEFROST</b>				
41. Air Conditioning System	<input checked="" type="checkbox"/>	<input type="checkbox"/>	<input type="checkbox"/>	<input type="checkbox"/>
42. Heating System	<input checked="" type="checkbox"/>	<input type="checkbox"/>	<input type="checkbox"/>	<input type="checkbox"/>
43. Defog/Defrost	<input checked="" type="checkbox"/>	<input type="checkbox"/>	<input type="checkbox"/>	<input type="checkbox"/>
<b>4D-INTERIOR AMENITIES</b>				
44. Clock	<input checked="" type="checkbox"/>	<input type="checkbox"/>	<input type="checkbox"/>	<input checked="" type="checkbox"/>
45. Tilt/Telescopic Steering Wheel	<input type="checkbox"/>	<input type="checkbox"/>	<input type="checkbox"/>	<input checked="" type="checkbox"/>
46. Steering Column Lock	<input checked="" type="checkbox"/>	<input type="checkbox"/>	<input type="checkbox"/>	<input type="checkbox"/>
47. Steering Wheel Controls	<input checked="" type="checkbox"/>	<input type="checkbox"/>	<input type="checkbox"/>	<input type="checkbox"/>
48. Horn, Warning Chimes	<input checked="" type="checkbox"/>	<input type="checkbox"/>	<input type="checkbox"/>	<input type="checkbox"/>
49. Instrument Panel and Warning Lights	<input checked="" type="checkbox"/>	<input type="checkbox"/>	<input type="checkbox"/>	<input type="checkbox"/>
50. Wipers/Washers	<input checked="" type="checkbox"/>	<input type="checkbox"/>	<input type="checkbox"/>	<input type="checkbox"/>
51. Interior Courtesy, Dome and Map Lights	<input checked="" type="checkbox"/>	<input type="checkbox"/>	<input type="checkbox"/>	<input type="checkbox"/>
52. Manual Outside Rearview Mirrors, Power Outside Rearview Mirrors and Auto-Dimming Rearview Mirror	<input checked="" type="checkbox"/>	<input type="checkbox"/>	<input type="checkbox"/>	<input checked="" type="checkbox"/>
53. BLIS® (Blind Spot Information System)	<input type="checkbox"/>	<input type="checkbox"/>	<input type="checkbox"/>	<input checked="" type="checkbox"/>
54. Rear View Camera	<input type="checkbox"/>	<input type="checkbox"/>	<input type="checkbox"/>	<input checked="" type="checkbox"/>
55. SYNC® System	<input type="checkbox"/>	<input type="checkbox"/>	<input type="checkbox"/>	<input checked="" type="checkbox"/>
56. MyFord Touch®/Master Reset	<input type="checkbox"/>	<input type="checkbox"/>	<input type="checkbox"/>	<input checked="" type="checkbox"/>
57. Active Park Assist	<input type="checkbox"/>	<input type="checkbox"/>	<input type="checkbox"/>	<input checked="" type="checkbox"/>
58. Rear Entertainment System	<input type="checkbox"/>	<input type="checkbox"/>	<input type="checkbox"/>	<input checked="" type="checkbox"/>
59. Power Outlets and Lighter	<input checked="" type="checkbox"/>	<input type="checkbox"/>	<input type="checkbox"/>	<input type="checkbox"/>
60. Ashtrays	<input checked="" type="checkbox"/>	<input type="checkbox"/>	<input type="checkbox"/>	<input type="checkbox"/>
61. Glove Box and Center Armrest/Console	<input checked="" type="checkbox"/>	<input type="checkbox"/>	<input type="checkbox"/>	<input type="checkbox"/>
62. Sun Visors, Vanity Mirror and Light	<input checked="" type="checkbox"/>	<input type="checkbox"/>	<input type="checkbox"/>	<input type="checkbox"/>
63. Adjustable Pedals (If Equipped)	<input type="checkbox"/>	<input type="checkbox"/>	<input type="checkbox"/>	<input checked="" type="checkbox"/>
<b>4E-CARPET, TRIM AND MATS</b>				
64. Interior Odor-Free	<input checked="" type="checkbox"/>	<input type="checkbox"/>	<input checked="" type="checkbox"/>	<input type="checkbox"/>
65. Carpet, Floor Mats	<input checked="" type="checkbox"/>	<input type="checkbox"/>	<input checked="" type="checkbox"/>	<input type="checkbox"/>
66. Door Trim and Door Panels	<input checked="" type="checkbox"/>	<input type="checkbox"/>	<input type="checkbox"/>	<input type="checkbox"/>
67. Headliner	<input checked="" type="checkbox"/>	<input type="checkbox"/>	<input type="checkbox"/>	<input type="checkbox"/>
<b>4F-SEATS</b>				
68. Seat Upholstery	<input checked="" type="checkbox"/>	<input type="checkbox"/>	<input type="checkbox"/>	<input type="checkbox"/>
69. Seat and Head Restraint Adjustment	<input checked="" type="checkbox"/>	<input type="checkbox"/>	<input type="checkbox"/>	<input type="checkbox"/>
70. Folding Seats	<input checked="" type="checkbox"/>	<input type="checkbox"/>	<input type="checkbox"/>	<input type="checkbox"/>
71. Heated Seats/Cooled Seats	<input type="checkbox"/>	<input type="checkbox"/>	<input type="checkbox"/>	<input checked="" type="checkbox"/>
72. Integrated Child Safety Seats	<input type="checkbox"/>	<input type="checkbox"/>	<input type="checkbox"/>	<input checked="" type="checkbox"/>
<b>4G-SUNROOF/MOONROOF/CONVERTIBLE TOP</b>				
73. Sunroof/Moonroof	<input type="checkbox"/>	<input type="checkbox"/>	<input type="checkbox"/>	<input checked="" type="checkbox"/>
74. Convertible Top	<input type="checkbox"/>	<input type="checkbox"/>	<input type="checkbox"/>	<input checked="" type="checkbox"/>
<b>4H-WINDOWS AND DOOR LOCKS</b>				
75. Door Handles and Release Mechanisms	<input checked="" type="checkbox"/>	<input type="checkbox"/>	<input type="checkbox"/>	<input type="checkbox"/>
76. Remote Entry System and Push-Button Start System	<input type="checkbox"/>	<input type="checkbox"/>	<input type="checkbox"/>	<input checked="" type="checkbox"/>
77. Door Locks	<input checked="" type="checkbox"/>	<input type="checkbox"/>	<input type="checkbox"/>	<input type="checkbox"/>
78. Child Safety Locks	<input checked="" type="checkbox"/>	<input type="checkbox"/>	<input type="checkbox"/>	<input type="checkbox"/>
79. Window Controls	<input checked="" type="checkbox"/>	<input type="checkbox"/>	<input type="checkbox"/>	<input type="checkbox"/>
80. Remote Decklid and Fuel Filler Door Release	<input checked="" type="checkbox"/>	<input type="checkbox"/>	<input type="checkbox"/>	<input type="checkbox"/>
<b>4I-LUGGAGE COMPARTMENT</b>				
81. Carpet, Trim and Cargo Net	<input checked="" type="checkbox"/>	<input type="checkbox"/>	<input type="checkbox"/>	<input type="checkbox"/>
82. Luggage Compartment/Cargo Area Light	<input checked="" type="checkbox"/>	<input type="checkbox"/>	<input type="checkbox"/>	<input type="checkbox"/>
83. Vehicle Jack and Tool Kit	<input checked="" type="checkbox"/>	<input type="checkbox"/>	<input type="checkbox"/>	<input type="checkbox"/>
84. Spare Tire Size/Type and Sidewall Inspection	<input checked="" type="checkbox"/>	<input type="checkbox"/>	<input type="checkbox"/>	<input type="checkbox"/>
85. Spare Tire Tread Depth/Air Pressure Inspection	<input checked="" type="checkbox"/>	<input type="checkbox"/>	<input type="checkbox"/>	<input type="checkbox"/>
86. Tire Inflator Kit	<input type="checkbox"/>	<input type="checkbox"/>	<input type="checkbox"/>	<input checked="" type="checkbox"/>
87. Emergency Trunk-Lid Release	<input type="checkbox"/>	<input type="checkbox"/>	<input type="checkbox"/>	<input checked="" type="checkbox"/>
<b>5. VEHICLE DIAGNOSTICS</b>				
<b>5A-MODULE SYSTEM TEST</b>				
88. Perform Self-Test for all CMDTCs	<input type="checkbox"/>	<input type="checkbox"/>	<input type="checkbox"/>	<input checked="" type="checkbox"/>

**6. UNDERHOOD**

**6A-FLUIDS**

	Passed	Repaired	Replaced	N/A
89. Engine Oil/Filter Change and Chassis Lube	<input type="checkbox"/>	<input type="checkbox"/>	<input checked="" type="checkbox"/>	<input type="checkbox"/>
90. Coolant	<input type="checkbox"/>	<input type="checkbox"/>	<input checked="" type="checkbox"/>	<input type="checkbox"/>
91. Brake Fluid	<input type="checkbox"/>	<input type="checkbox"/>	<input checked="" type="checkbox"/>	<input type="checkbox"/>
92. Automatic Transaxle/Transmission Fluid	<input checked="" type="checkbox"/>	<input type="checkbox"/>	<input type="checkbox"/>	<input type="checkbox"/>
93. Transfer Case Fluid	<input checked="" type="checkbox"/>	<input type="checkbox"/>	<input type="checkbox"/>	<input checked="" type="checkbox"/>
94. Drive Axle Fluid	<input checked="" type="checkbox"/>	<input type="checkbox"/>	<input type="checkbox"/>	<input type="checkbox"/>
95. Power Steering Fluid	<input checked="" type="checkbox"/>	<input type="checkbox"/>	<input type="checkbox"/>	<input type="checkbox"/>
96. Manual Transaxle/Transmission Hydraulic Clutch Fluid	<input checked="" type="checkbox"/>	<input type="checkbox"/>	<input type="checkbox"/>	<input type="checkbox"/>
97. Washer Fluid	<input checked="" type="checkbox"/>	<input type="checkbox"/>	<input type="checkbox"/>	<input type="checkbox"/>

**6B-ENGINE**

	Passed	Repaired	Replaced	N/A
98. Fluid Leaks	<input checked="" type="checkbox"/>	<input type="checkbox"/>	<input type="checkbox"/>	<input type="checkbox"/>
99. Hoses, Lines and Fittings	<input checked="" type="checkbox"/>	<input type="checkbox"/>	<input type="checkbox"/>	<input type="checkbox"/>
100. Belts	<input checked="" type="checkbox"/>	<input type="checkbox"/>	<input type="checkbox"/>	<input type="checkbox"/>
101. Wiring	<input checked="" type="checkbox"/>	<input type="checkbox"/>	<input type="checkbox"/>	<input type="checkbox"/>
102. Oil In Air Cleaner Housing	<input checked="" type="checkbox"/>	<input type="checkbox"/>	<input type="checkbox"/>	<input checked="" type="checkbox"/>
103. Water, Sludge or Engine Coolant in Oil	<input checked="" type="checkbox"/>	<input type="checkbox"/>	<input type="checkbox"/>	<input type="checkbox"/>
104. Oil Pressure	<input checked="" type="checkbox"/>	<input type="checkbox"/>	<input type="checkbox"/>	<input type="checkbox"/>
105. Relative Cylinder Compression Test/Power Balance Readings (Check If Necessary)	<input type="checkbox"/>	<input type="checkbox"/>	<input type="checkbox"/>	<input checked="" type="checkbox"/>
106. Timing Belt	<input checked="" type="checkbox"/>	<input type="checkbox"/>	<input type="checkbox"/>	<input checked="" type="checkbox"/>
107. Engine Mounts	<input checked="" type="checkbox"/>	<input type="checkbox"/>	<input type="checkbox"/>	<input type="checkbox"/>
108. Inspect Turbocharger Air Cooler	<input checked="" type="checkbox"/>	<input type="checkbox"/>	<input type="checkbox"/>	<input type="checkbox"/>

**6C-COOLING SYSTEM**

	Passed	Repaired	Replaced	N/A
109. Radiator	<input checked="" type="checkbox"/>	<input type="checkbox"/>	<input type="checkbox"/>	<input type="checkbox"/>
110. Pressure-Test Radiator Cap and Radiator	<input checked="" type="checkbox"/>	<input type="checkbox"/>	<input type="checkbox"/>	<input type="checkbox"/>
111. Cooling Fans, Clutches and Motors	<input checked="" type="checkbox"/>	<input type="checkbox"/>	<input type="checkbox"/>	<input type="checkbox"/>
112. Water Pump	<input checked="" type="checkbox"/>	<input type="checkbox"/>	<input type="checkbox"/>	<input type="checkbox"/>
113. Coolant Recovery Tank	<input type="checkbox"/>	<input type="checkbox"/>	<input checked="" type="checkbox"/>	<input type="checkbox"/>
114. Cabin Air Filter	<input type="checkbox"/>	<input type="checkbox"/>	<input checked="" type="checkbox"/>	<input type="checkbox"/>

**6D-FUEL SYSTEM**

	Passed	Repaired	Replaced	N/A
115. Fuel Pump Noise Normal	<input checked="" type="checkbox"/>	<input type="checkbox"/>	<input type="checkbox"/>	<input type="checkbox"/>
116. Fuel Pump Pressure	<input checked="" type="checkbox"/>	<input type="checkbox"/>	<input type="checkbox"/>	<input type="checkbox"/>
117. Fuel Filter	<input type="checkbox"/>	<input type="checkbox"/>	<input checked="" type="checkbox"/>	<input type="checkbox"/>
118. Engine Air Filter	<input type="checkbox"/>	<input type="checkbox"/>	<input checked="" type="checkbox"/>	<input type="checkbox"/>

**6E-ELECTRICAL SYSTEM**

	Passed	Repaired	Replaced	N/A
119. Starter Operation	<input checked="" type="checkbox"/>	<input type="checkbox"/>	<input type="checkbox"/>	<input type="checkbox"/>
120. Ignition System	<input checked="" type="checkbox"/>	<input type="checkbox"/>	<input type="checkbox"/>	<input type="checkbox"/>
121. Battery	<input checked="" type="checkbox"/>	<input type="checkbox"/>	<input type="checkbox"/>	<input type="checkbox"/>
122. Alternator Output	<input checked="" type="checkbox"/>	<input type="checkbox"/>	<input type="checkbox"/>	<input type="checkbox"/>
123. Diesel Glow Plug System	<input checked="" type="checkbox"/>	<input type="checkbox"/>	<input type="checkbox"/>	<input type="checkbox"/>

**7. HYBRID/ELECTRIC VEHICLES**

	Passed	Repaired	Replaced	N/A
124. Hybrid Cooling System	<input type="checkbox"/>	<input type="checkbox"/>	<input type="checkbox"/>	<input type="checkbox"/>
125. Switchable Powertrain Mount	<input type="checkbox"/>	<input type="checkbox"/>	<input type="checkbox"/>	<input type="checkbox"/>
126. Hybrid Entertainment and Information Display	<input type="checkbox"/>	<input type="checkbox"/>	<input type="checkbox"/>	<input type="checkbox"/>
127. Cargo Management System	<input type="checkbox"/>	<input type="checkbox"/>	<input type="checkbox"/>	<input type="checkbox"/>
128. High-Voltage Thermal System	<input type="checkbox"/>	<input type="checkbox"/>	<input type="checkbox"/>	<input type="checkbox"/>
129. High-Voltage Service Disconnect	<input type="checkbox"/>	<input type="checkbox"/>	<input type="checkbox"/>	<input type="checkbox"/>
130. Charging Components Test 1	<input checked="" type="checkbox"/>	<input type="checkbox"/>	<input type="checkbox"/>	<input type="checkbox"/>
131. Charging Components Test 2	<input checked="" type="checkbox"/>	<input type="checkbox"/>	<input type="checkbox"/>	<input type="checkbox"/>
132. Cell Variation Check	<input type="checkbox"/>	<input type="checkbox"/>	<input type="checkbox"/>	<input type="checkbox"/>
133. DCDC	<input type="checkbox"/>	<input type="checkbox"/>	<input type="checkbox"/>	<input type="checkbox"/>
134. MyFord® Mobile Reset	<input type="checkbox"/>	<input type="checkbox"/>	<input type="checkbox"/>	<input type="checkbox"/>
135. Vehicle Instrument Cluster Lifetime Summary and Trip Resets	<input type="checkbox"/>	<input type="checkbox"/>	<input type="checkbox"/>	<input type="checkbox"/>
136. EV Drive Modes	<input checked="" type="checkbox"/>	<input type="checkbox"/>	<input type="checkbox"/>	<input type="checkbox"/>
137. PHEV Heating System Modes	<input type="checkbox"/>	<input type="checkbox"/>	<input type="checkbox"/>	<input type="checkbox"/>
138. BEV Heating System Modes	<input type="checkbox"/>	<input type="checkbox"/>	<input type="checkbox"/>	<input type="checkbox"/>

**8. UNDERBODY**

**8A-FRAME**

	Passed	Repaired	Replaced	N/A
139. Frame Damage	<input checked="" type="checkbox"/>	<input type="checkbox"/>	<input type="checkbox"/>	<input type="checkbox"/>
140. Fuel Supply System	<input checked="" type="checkbox"/>	<input type="checkbox"/>	<input type="checkbox"/>	<input type="checkbox"/>

**8B-EXHAUST SYSTEM**

	Passed	Repaired	Replaced	N/A
141. Exhaust System Condition	<input checked="" type="checkbox"/>	<input type="checkbox"/>	<input type="checkbox"/>	<input type="checkbox"/>
142. Emissions Control Test	<input checked="" type="checkbox"/>	<input type="checkbox"/>	<input type="checkbox"/>	<input type="checkbox"/>

**8. UNDERBODY (Continued)**

**8C-TRANSMISSION, TRANSAXLE, DIFFERENTIAL AND TRANSFER CASE**

	Passed	Repaired	Replaced	N/A
143. Automatic Transmission/Transaxle	<input type="checkbox"/>	<input type="checkbox"/>	<input type="checkbox"/>	<input checked="" type="checkbox"/>
144. Manual Transmission/Transaxle, Differential and Transfer Case	<input checked="" type="checkbox"/>	<input type="checkbox"/>	<input type="checkbox"/>	<input type="checkbox"/>
145. 4x4 Hub Operation	<input type="checkbox"/>	<input type="checkbox"/>	<input type="checkbox"/>	<input checked="" type="checkbox"/>
146. Universal Joints, CV Joints and CV Joint Boots	<input checked="" type="checkbox"/>	<input type="checkbox"/>	<input type="checkbox"/>	<input type="checkbox"/>
147. Transmission Mounts (Not Cracked, Broken or Oil Soaked)	<input checked="" type="checkbox"/>	<input type="checkbox"/>	<input type="checkbox"/>	<input type="checkbox"/>
148. Differential/Drive Axle	<input type="checkbox"/>	<input type="checkbox"/>	<input type="checkbox"/>	<input type="checkbox"/>

**8D-TIRES AND WHEELS**

	Passed	Repaired	Replaced	N/A
149. Tires and Wheels Match and Are Correct Size	<input type="checkbox"/>	<input type="checkbox"/>	<input type="checkbox"/>	<input checked="" type="checkbox"/>
150. Tire Tread Depth	<input checked="" type="checkbox"/>	<input type="checkbox"/>	<input type="checkbox"/>	<input type="checkbox"/>
151. Normal Tire Wear	<input checked="" type="checkbox"/>	<input type="checkbox"/>	<input type="checkbox"/>	<input type="checkbox"/>
152. Tire Pressure	<input checked="" type="checkbox"/>	<input type="checkbox"/>	<input type="checkbox"/>	<input type="checkbox"/>
153. Tire Pressure Monitoring System	<input type="checkbox"/>	<input type="checkbox"/>	<input type="checkbox"/>	<input checked="" type="checkbox"/>
154. Wheels, Wheel Covers and Center Caps	<input checked="" type="checkbox"/>	<input type="checkbox"/>	<input type="checkbox"/>	<input type="checkbox"/>
155. Rack-and-Pinion, Linkage and Boots	<input checked="" type="checkbox"/>	<input type="checkbox"/>	<input type="checkbox"/>	<input type="checkbox"/>
156. Control Arms, Bushings and Ball Joints	<input checked="" type="checkbox"/>	<input type="checkbox"/>	<input type="checkbox"/>	<input type="checkbox"/>
157. Tie-Rods and Idler Arm	<input checked="" type="checkbox"/>	<input type="checkbox"/>	<input type="checkbox"/>	<input type="checkbox"/>
158. Sway Bars, Links and Bushings	<input checked="" type="checkbox"/>	<input type="checkbox"/>	<input type="checkbox"/>	<input type="checkbox"/>
159. Springs	<input checked="" type="checkbox"/>	<input type="checkbox"/>	<input type="checkbox"/>	<input type="checkbox"/>
160. Struts and Shocks	<input checked="" type="checkbox"/>	<input type="checkbox"/>	<input type="checkbox"/>	<input type="checkbox"/>
161. Wheel Alignment (Check If Necessary)	<input checked="" type="checkbox"/>	<input type="checkbox"/>	<input type="checkbox"/>	<input type="checkbox"/>
162. Power Steering Pump	<input checked="" type="checkbox"/>	<input type="checkbox"/>	<input type="checkbox"/>	<input type="checkbox"/>

**8E-BRAKES**

	Passed	Repaired	Replaced	N/A
163. Calipers and Wheel Cylinders	<input checked="" type="checkbox"/>	<input type="checkbox"/>	<input type="checkbox"/>	<input type="checkbox"/>
164. Brake Pads and Shoes	<input checked="" type="checkbox"/>	<input type="checkbox"/>	<input type="checkbox"/>	<input type="checkbox"/>
165. Rotors and Drums	<input checked="" type="checkbox"/>	<input type="checkbox"/>	<input type="checkbox"/>	<input type="checkbox"/>
166. Brake Lines, Hoses and Fittings	<input checked="" type="checkbox"/>	<input type="checkbox"/>	<input type="checkbox"/>	<input type="checkbox"/>
167. Parking Brake	<input checked="" type="checkbox"/>	<input type="checkbox"/>	<input type="checkbox"/>	<input type="checkbox"/>
168. Master Cylinder and Booster	<input type="checkbox"/>	<input type="checkbox"/>	<input type="checkbox"/>	<input checked="" type="checkbox"/>

**9. CONVENIENCE**

	Passed	Repaired	Replaced	N/A
169. Owner's Manual	<input type="checkbox"/>	<input checked="" type="checkbox"/>	<input type="checkbox"/>	<input checked="" type="checkbox"/>
170. Keys and Remote Controls	<input checked="" type="checkbox"/>	<input type="checkbox"/>	<input type="checkbox"/>	<input type="checkbox"/>
171. Universal Transmitter (Garage Door Opener)	<input type="checkbox"/>	<input type="checkbox"/>	<input type="checkbox"/>	<input checked="" type="checkbox"/>
172. Full Fuel Level	<input type="checkbox"/>	<input type="checkbox"/>	<input type="checkbox"/>	<input checked="" type="checkbox"/>

*Scratches to driver door - serviceable chip to Nissan lamp lens*

---

VIN  
*WFOBXXBDFB8A79649*

---

Technician Signature  
*[Signature]* Date *23/11/17*

I certify that all mechanical items have been inspected.

---

Service Manager Signature  
*[Signature]* Date

I certify that all mechanical and appearance standards have been met.

---

I certify that all mechanical and appearance standards have been met.

This page is intentionally left blank





30.11.2017 12:50



30.11.2017 12:51



30.11.2017 12:50



BOUNC

30.11.2017 12:51



**PRIVATE HIRE**  
AUTHORISED TO USE  
BUS LANES



**Exeter**  
City Council



30.11.2017 12:56



30.11.2017 12:57

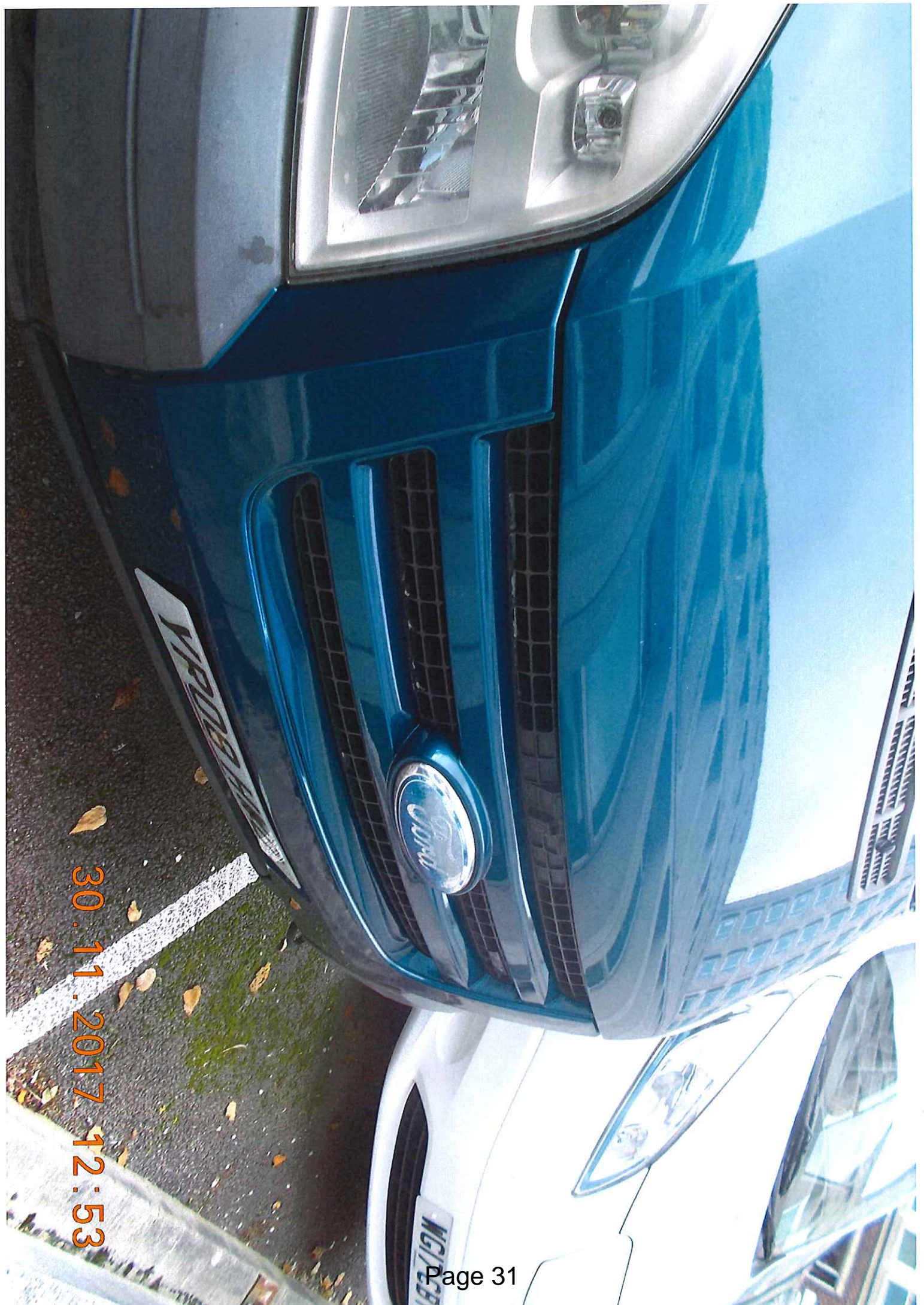

30.11.2017 12:53

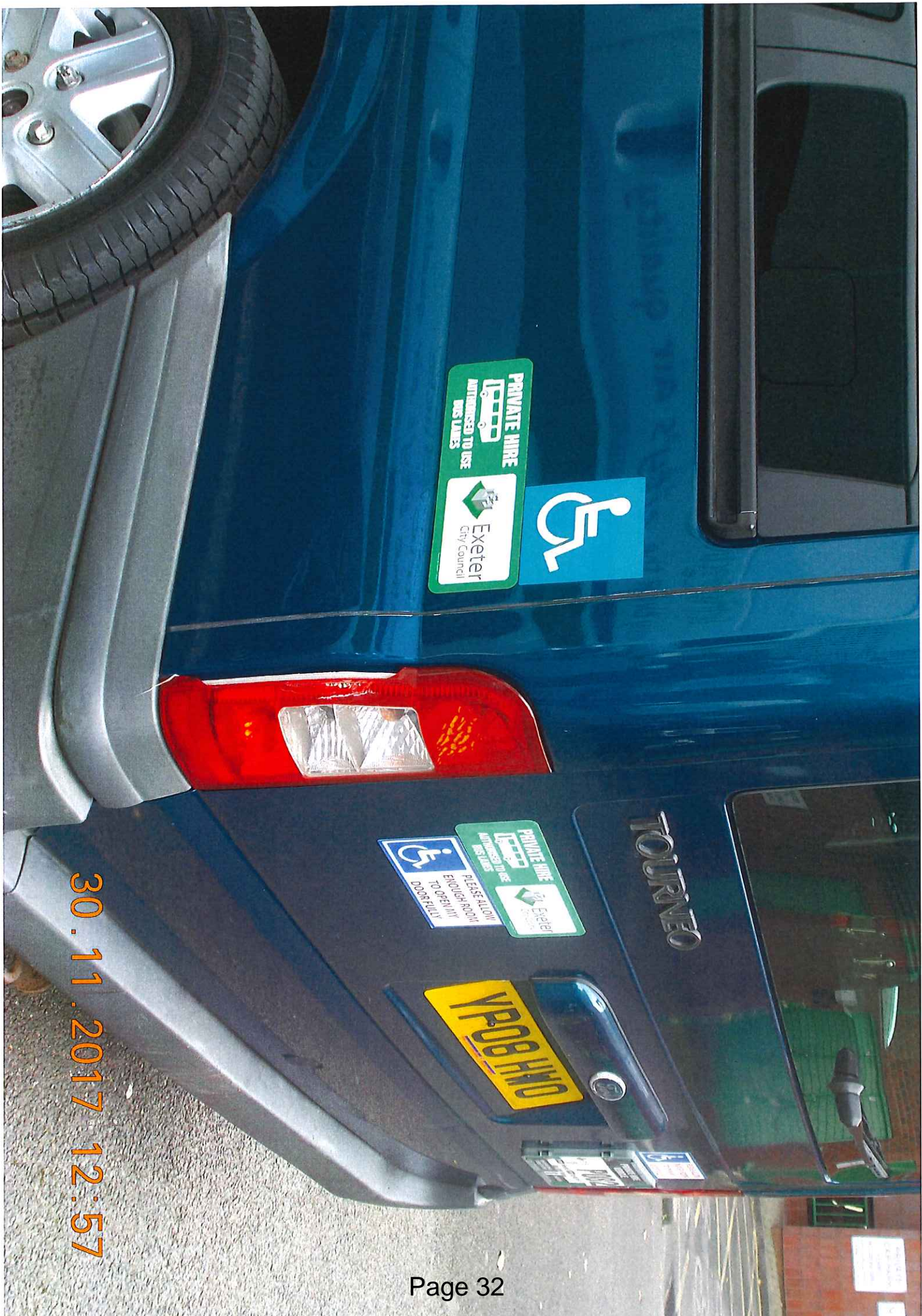

30.11.2017 12:57





30.11.2017 12:52

This page is intentionally left blank